£1.20 ● Nº 78 ● 24 MAY 1996 ● UK's OFFICIAL SEGA COMIC ● EVERY FORTNIGH

SONIC THE COMIC

TWO SONIC STORIES

PLASMA!

HIDDEN DANGER!

FREE! TRANSFERS

MAGIC CARPET & THE OOZE REVIEWS!

KNUCKLES! ● STREET RACER & SUPER SKIDMARKS Q ZONE

YOUR GUIDE TO THE WORLD OF SONIC THE COMIC (STC) & SEGA. PRESENTED BY YOUR HOST, MEGADROID.

CONTROL ZONE

Hey, Boomers!

These miserable humes haven't exactly been the life and soul recently, but that's about to change thanks to the count-down to *STC*'s third birthday next issue - it's a party poopers prohibited zone; see below for more info, but first, here's what's happening in this issue ...

Sonic and Amy do a spot of Plasma grappling in an exciting complete story. Knuckles and Captain Plunder continue their quest to find hidden treasure, and the swashbuckling action has even swept its way into the Graphic Zone! Hidden Danger is revealed in Sonic's World, but brace yourselves, Boomers, as *STC* bids farewell to The Shining Force (be sure to write in if you'd like to see more of their adventures).

Take a squint at the revised charts, which due to demand, now lists the top games for the Sega Saturn system (*STC's* also taken the hint for the Review Zone). Finally, there's some *wheely* handy Street Racer and Super Skidmarks hints and tips in the Q Zone.

Join me in just two weeks time for the official UK Sega comic's mega-tastic third birthday issue. It's going to be awesome!

Megadroid

TAILS JOINS THE PARTY!

COMING TO A NEWSAGENTS NEAR YOU - *STC* 79!

MAKE A DATE TO CELEBRATE ***STC'S* THIRD BIRTHDAY** EXTRAVAGANZA WITH ALL YOUR SEGA SUPERSTARS ... SONIC, KNUCKLES AND MORE!

ISSUE 79 EVEN COMES WITH A *FREE* **SONIC SPINNER**, SO WHIZZ OFF TO YOUR NEWSAGENTS AND PLACE YOUR COPY NOW - IT'S BOUND TO BE A SELL-OUT!

* EDITOR: Deborah Tate
* ASSISTANT EDITOR: Audrey Wong
* DESIGNER: Gary Knight
* COVER ART: Carl Flint

CONSULTANT: RICHARD BURTON
PRODUCTION: SARAH COLLEY
MARKETING MANAGER: GARY BELL

[illegible] Copyright © Fleetway Editions Ltd., 1996. Copyright © Sega Enterprises Ltd. Licensed by Copyright Promotions Ltd. Reproduction without permission strictly prohibited. Distributed by Seymour, Windsor House, 1270 London Road, Norbiton, London SW16 4DH. Tel. 0181 679 1899 [illegible]

SEGA CHARTS

COMPILED BY ChartTrack

↕ up/down RE/NEW entry ● non mover

MEGA DRIVE

1	↑	FIFA SOCCER '96
2	↓	SONIC AND KNUCKLES
3	RE	TAZ-MANIA: ESCAPE FROM MARS
4	↑	SONIC THE HEDGEHOG 2
5	↓	MICKEY MANIA
6	↓	MICRO MACHINES '96
7	↓	PREMIER MANAGER
8	↓	ECCO 2: THE TIDES OF TIME
9	RE	PSYCHO PINBALL
10	RE	BRIAN LARA CRICKET

SATURN

1	●	SEGA RALLY
2	↑	FIFA SOCCER '96
3	NEW	VIRTUA COP
4	NEW	D
5	↓	VIRTUA FIGHTER 2
6	NEW	F1 CHALLENGE
7	↓	WORMS
8	↓	SIM CITY 2000
9	↓	WING ARMS
10	↓	FIRESTORM: THUNDERHAWK 2

MEGA-CD

1	●	EARTHWORM JIM
2	●	SOULSTAR
3	●	B.C. RACERS
4	●	BRUTAL: PAWS OF FURY
5	↑	ETERNAL CHAMPIONS
6	↓	WORLD CUP USA '94
7	●	SNATCHER
8	RE	TOMCAT ALLEY
9	RE	JAGUAR XJ220
10	RE	SILPHEED

GAME GEAR

1	●	SONIC CHAOS
2	●	TAZ-MANIA: ESCAPE FROM MARS
3	↓	SONIC THE HEDGEHOG 2
4	RE	FIFA SOCCER '96
5	RE	ECCO 2: THE TIDES OF TIME
6	RE	REN AND STIMPY
7	↓	SONIC THE HEDGEHOG
8	↓	THE LION KING
9	↓	MORTAL KOMBAT 2
10	RE	DYNAMITE HEADDY

SONIC THE HEDGEHOG Plasma

COMPLETE STORY

Script: MIGEL KITCHING Art: RICHARD ELSON Lettering: ELSIE DE'VILLE

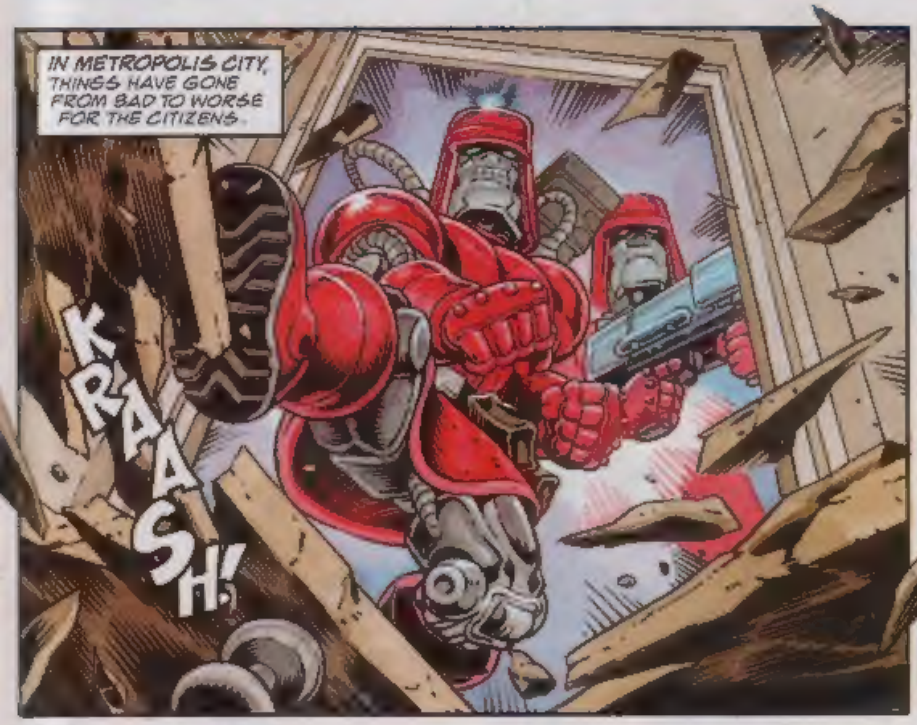

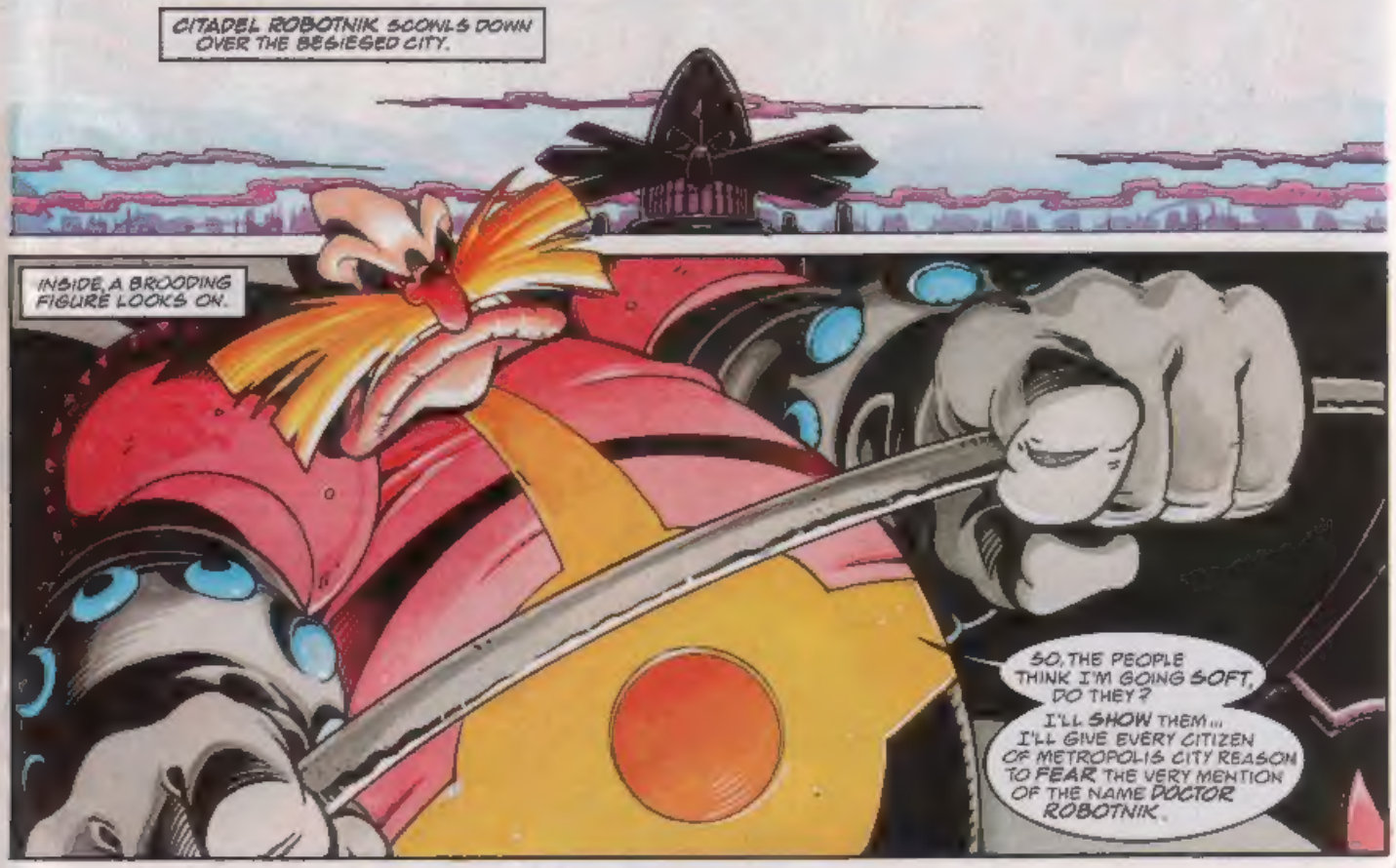

A SECTION HOUSE IN A POOR PART OF TOWN – PRISONERS WAIT TO BE TAKEN TO THE FEARED BADNIK PROCESSING PLANTS.
KRASH!
BOK!

RIGHT, THAT'S THE LAST OF THE GUARDS!
WE DON'T HAVE MUCH TIME... LET'S DO IT!

HERE THEY ARE...
DON'T WORRY, PEOPLE, WE'LL HAVE YOU OUT IN A SECOND!
IT'S SONIC AND JOHNNY LIGHTFOOT!

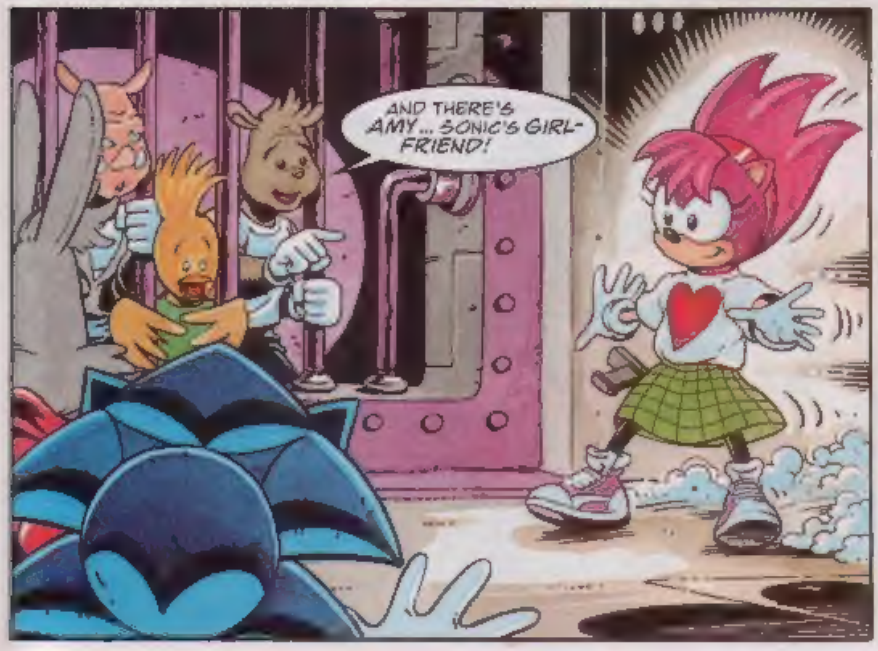
AND THERE'S AMY... SONIC'S GIRL-FRIEND!

WHAT?

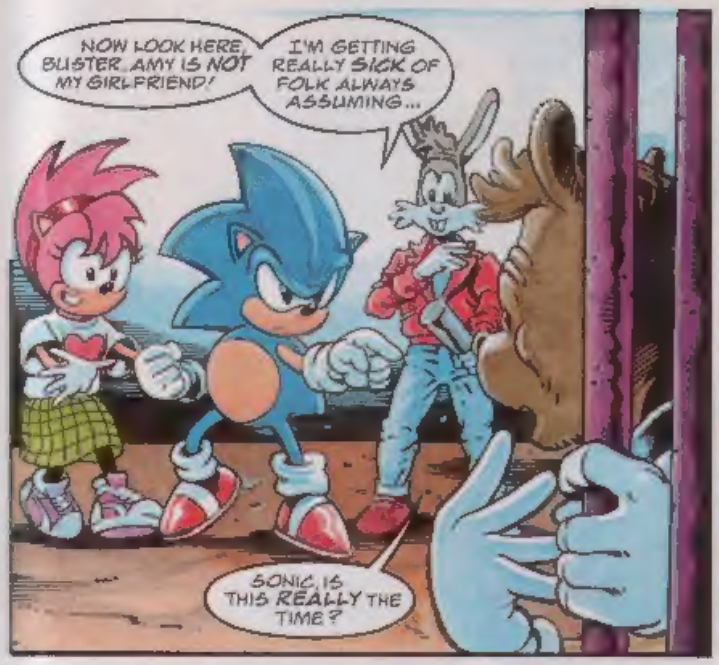
NOW LOOK HERE, BUSTER. AMY IS NOT MY GIRLFRIEND!
I'M GETTING REALLY SICK OF FOLK ALWAYS ASSUMING...
SONIC, IS THIS REALLY THE TIME?

ER... YES, YES, YOU'RE RIGHT JOHNNY!
AMY, COULD YOU OPEN THAT CELL DOOR FOR ME?

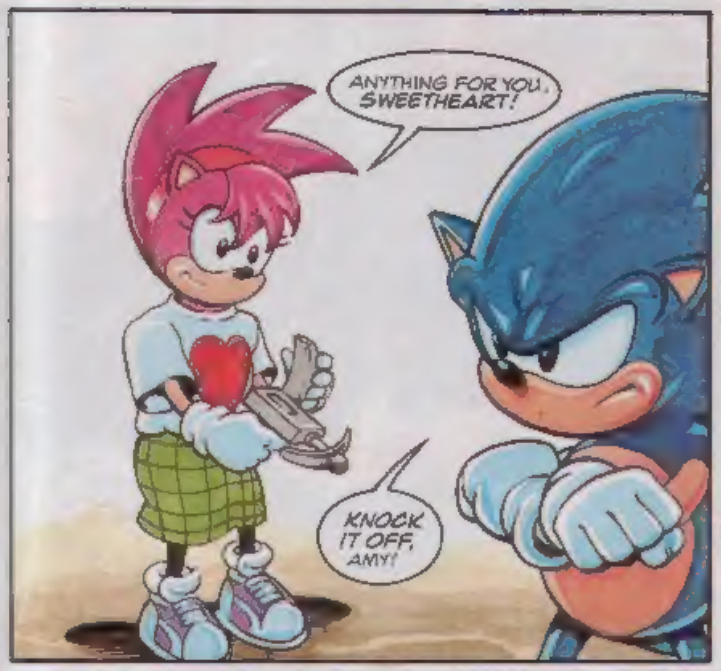
ANYTHING FOR YOU, SWEETHEART!
KNOCK IT OFF, AMY!

YOU'VE GOT TO ADMIT, SHE HAS HER USES!
HRUUMP!
SHOOM!

SONIC, WE'D BETTER GET OUT OF HERE QUICKLY, BEFORE HE COMES BACK!
BEFORE WHO COMES BACK?

BEFORE I GOME BACK, YOU FOOLS!

I, PLASMA, MASTER OF ELECTRONS!*

MY NAME'S ARNEM ABACUS... IF ANYONE'S INTERESTED!

* HE'S THE MASTER OF POSITIVE IONS TOO, BUT HE NEVER TALKS ABOUT IT - MEGADROID.

DOCTOR ROBOTNIK HAS PUT US IN CHARGE OF THIS DISTRICT OF METROPOLIS CITY. NOW WON'T HE BE PLEASED WHEN I GIVE HIM SONIC THE HEDGEHOG?

NOT AS PLEASED AS WE'LL BE WHEN WE GET THE TWO MILLION REWARD MONEY!

YOU THINK YOU'RE GOING TO TURN ME IN? DREAM ON, BOZOS!

DEEP FRIED HEDGEHOGS ANYONE?

ZZZZZACK!

AAAAAGH!

GIVE IT UP SONIC, YOU CAN'T BEAT ME!
GIVE UP? I HAVEN'T EVEN BEGUN YET!

I'LL CREATE A SONIC-CYCLONE AND RIP YOU TO PIECES!

I AM PURE ENERGY... NOTHING YOU DO AFFECTS ME!
FAZZAAK!
AGGGH!

ZZAK!
HOWEVER, I CAN AFFECT YOU! LIKE THIS!

THERE'S NOTHING I CAN DO... I CAN'T EVEN TOUCH THE CREEP!
DON'T GIVE UP, SONIC... HE WAS WORRIED THERE FOR A SECOND!

DO YOU REALLY THINK SO?
ANYWAY... WHO SAID ANYTHING ABOUT GIVING UP?

ALL RIGHT, PLASMA ... LET'S TRY THAT AGAIN!
THAT'S THE SPIRIT!

THOUGHT NOBODY HAD NOTICED YOU, DID YOU?
ER ... NEVER MIND ME, SHOULDN'T YOU BE HELPING YOUR HEDGEHOG FRIEND?

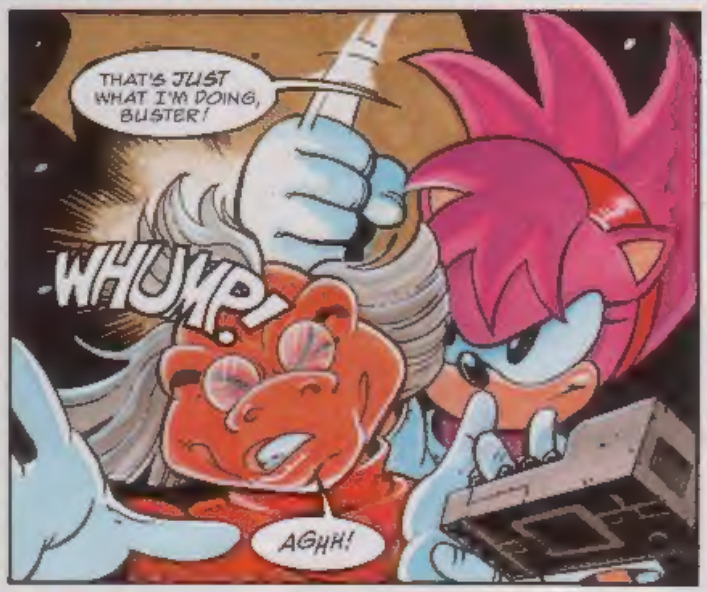
THAT'S JUST WHAT I'M DOING, BUSTER!
WHUMP!
AGHH!

IF I'M RIGHT, PLASMA ISN'T A PERSON AT ALL -- BUT SOME KIND OF FOCUSED ENERGY FIELD, WHICH YOU'VE BEEN CONTROLLING WITH THIS BOX!
CRRNNCH!

SO NOW I'VE SMASHED IT, PLASMA SHOULD BE A GONER TOO!

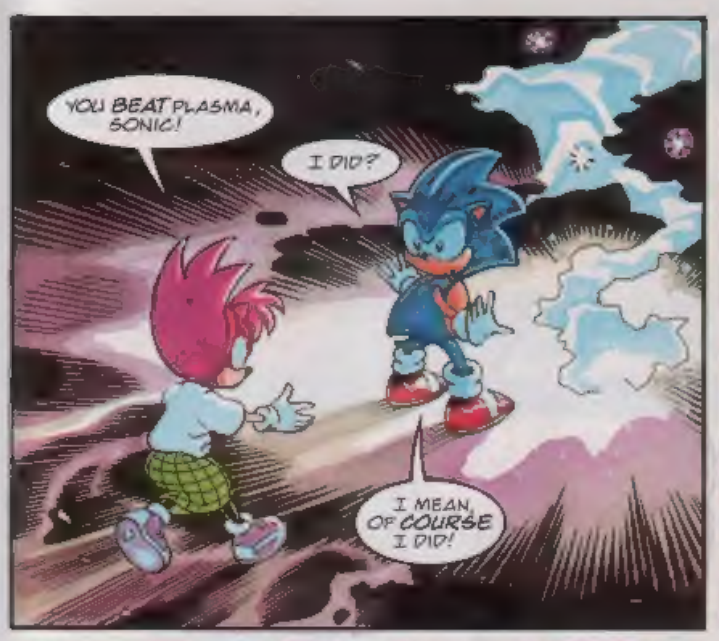
YOU BEAT PLASMA, SONIC!
I DID?
I MEAN, OF COURSE I DID!

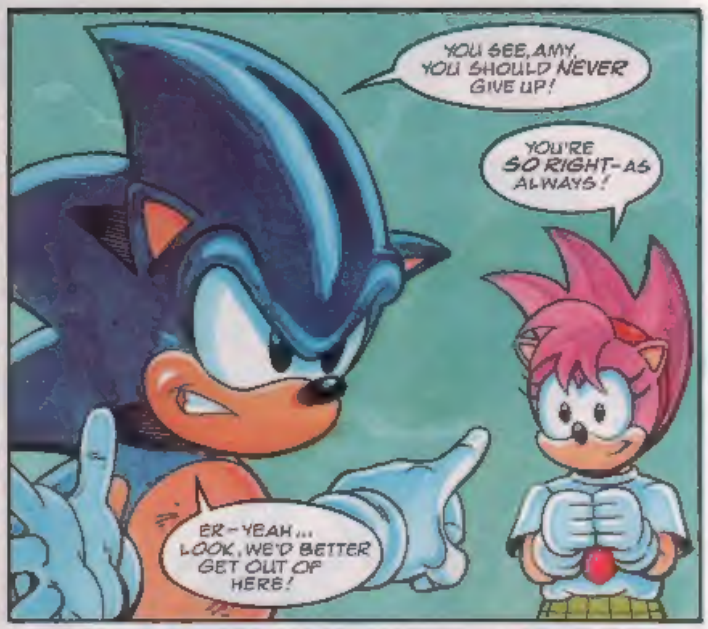
YOU SEE, AMY, YOU SHOULD NEVER GIVE UP!
YOU'RE SO RIGHT-AS ALWAYS!
ER-YEAH... LOOK, WE'D BETTER GET OUT OF HERE!

YOU DON'T FOOL ME, AMY! IT WAS YOU WHO DEFEATED THAT PLASMA MONSTER, SO WHY ARE YOU LETTING SONIC THINK IT WAS HIM?
SONIC IS THE HERO OF MOBIUS...A SYMBOL OF HOPE TO THE PEOPLE!

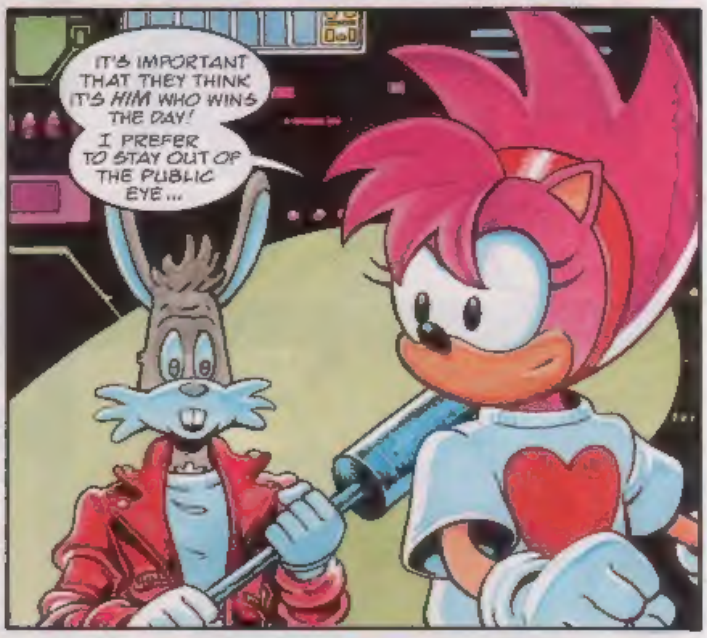
IT'S IMPORTANT THAT THEY THINK IT'S HIM WHO WINS THE DAY!
I PREFER TO STAY OUT OF THE PUBLIC EYE...

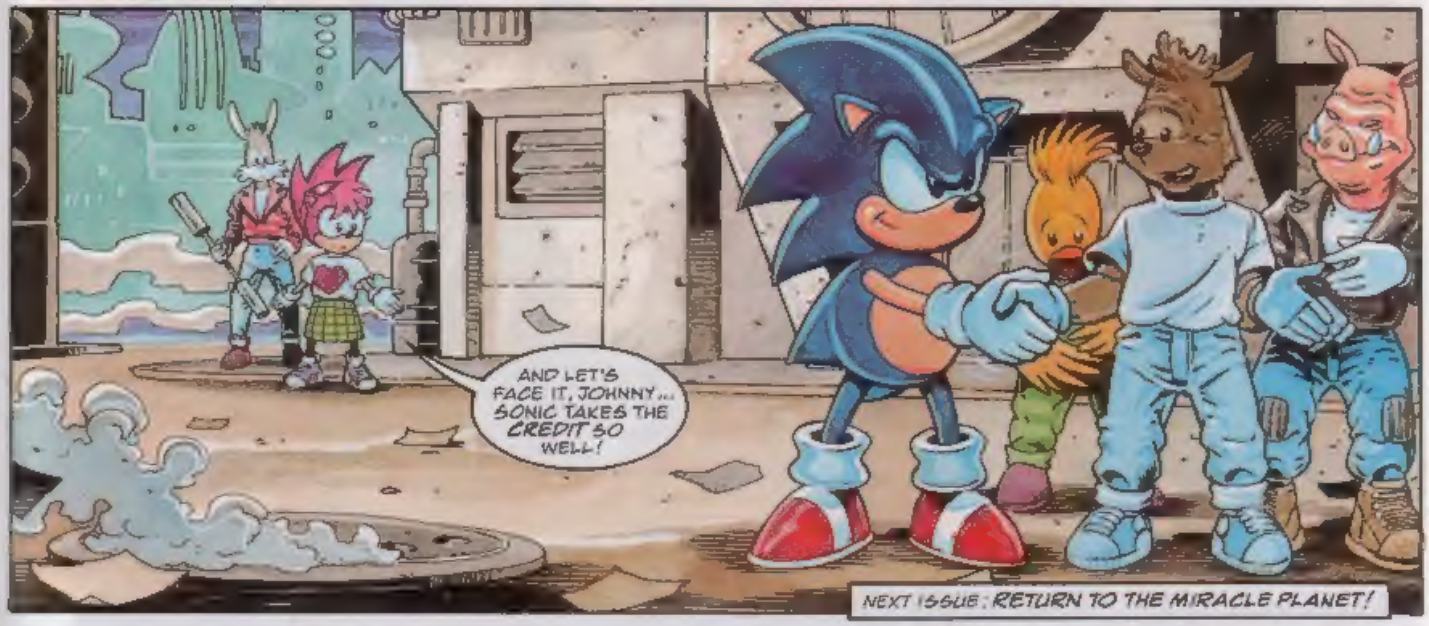
AND LET'S FACE IT, JOHNNY... SONIC TAKES THE CREDIT SO WELL!
NEXT ISSUE: RETURN TO THE MIRACLE PLANET!

PIRATE ZONE

SHOW STC WHAT YOU CAN DO WITH IMAGINATION AND A SHEET OF PAPER. BOOMERS WHO GET THEIR ARTWORK PRINTED WILL RECEIVE A PACK OF CRAYOLA PENS.

Eye, cap'n Tails!

Rodney Fernandez, London. Crayola Overwriter Pack Winner.

Pieces of eight, mate!

Jessica Padkin, Leicester. Crayola Overwriter Pack Winner.

Sonic spots the difference!

Martin Conway, Cambridge. MD/MS owner. Crayola Overwriter Pack Winner.

Alisdair Williams
W Sussex.
GG owner
Crayola
Overwriter Pack
Winner

Nathan Maybank
Melksham Wilts
MD owner,
Crayola
Overwriter Pack
Winner

Medjad Dipa
Wiggiston, York.
MD/NS owner
Crayola Overwriter
Pack Winner.

EACH ARTIST-HUME WHO GETS THEIR HANDYWORK PRINTED IN STC WILL RECEIVE A PACK OF

KNUCKLES CAPTAIN PLUNDER AND A SMALL NUMBER OF PIRATES FIND THEMSELVES TRANSPORTED TO THE WEIRD TANTARAGOR DIMENSION

WHAT HAVE YOU GOT US INTO, PLUNDER?

I'LL BE DARNED IF I KNOW, KNUCKLES, LAD

!!

I AM EKKLETOS THE SPIRITUAL LEADER OF THE TANTARGOR

IDENTIFY YOURSELVES

KNUCKLES

THE GHOST SHIP

Writer: [illegible]

Art: [illegible]

Lettering: [illegible]

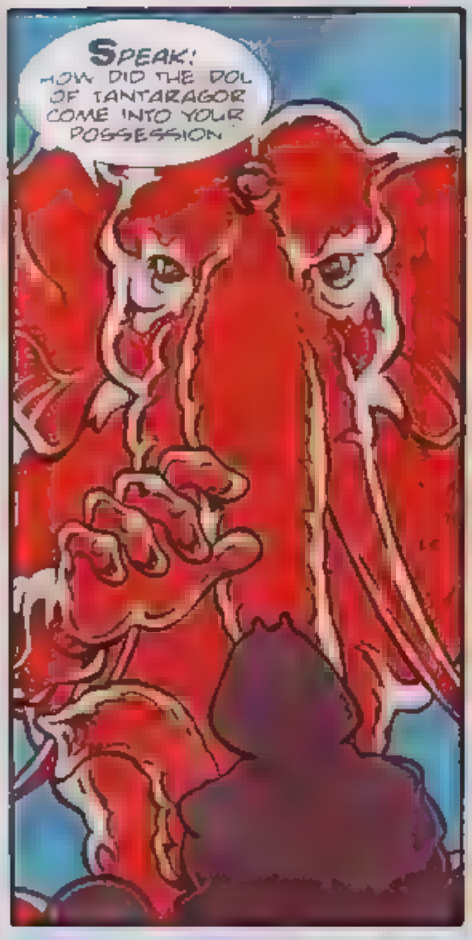
SPEAK! HOW DID THE IDOL OF TANTARAGOR COME INTO YOUR POSSESSION?

IDOL WHAT IDOL? I DON'T KNOW WHAT EE'S TALKING ABOUT MATEY
PLUNDER THIS IS NO TIME TO TRY TO BE CLEVER!

HERE'S THE IDOL THIS PIRATE STOLE IT FROM THE TANTARAGOR SHIP
THANKS A LOT, KNUCKLES PAL!

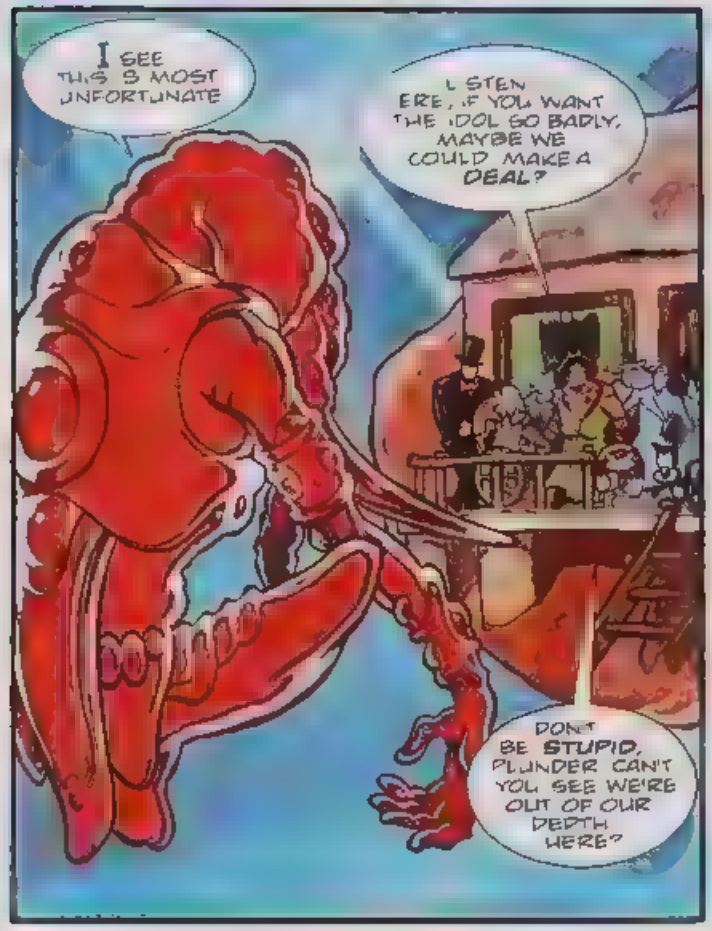
I SEE THIS IS MOST UNFORTUNATE
LISTEN ERE, IF YOU WANT THE IDOL SO BADLY, MAYBE WE COULD MAKE A DEAL?
DON'T BE STUPID, PLUNDER CAN'T YOU SEE WE'RE OUT OF OUR DEPTH HERE?

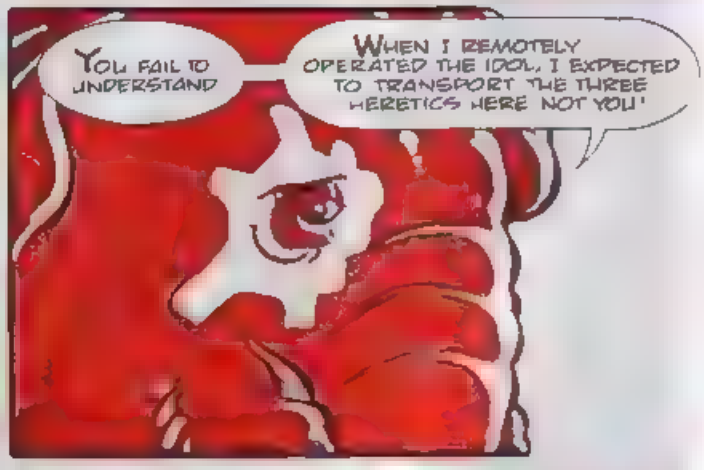
YOU FAIL TO UNDERSTAND
WHEN I REMOTELY OPERATED THE IDOL, I EXPECTED TO TRANSPORT THE THREE HERETICS HERE NOT YOU!

HERETICS? YOU MEAN THE THREE CREATURES WE MET ON THE TANTARAGOR SHIP?

THE CREATURES TO WHICH YOU REFER ARE FOLLOWERS OF THE EVIL PRIEST ORKYM-RO
ORKYM-RO RECENTLY DIED AFTER A LONG ILLNESS
HIS BODY WAS PLACED IN A STONE COFFIN FOR TRANSPORT INTO THE AFTER LIFE.'
THE THREE YOU MET THEN TOOK A SHIP AND USING THE IDOL TRANSPORTED THEMSELVES TO YOUR WORLD
'YOU SEE, THE FOLLOWERS OF ORKYM-RO BELIEVE THAT THEIR MASTER MUST BE BURIED IN A SACRED MONUMENT
AND TO BUILD SUCH A MONUMENT THEY NEEDED SLAVES SLAVES WHICH THEY INTENDED TO GET FROM MOBIUS

WHEN I DISCOVERED THEIR INTENTIONS, I REMOTELY OPERATED THEIR TRANSPORTATION IDOL

BUT INSTEAD OF GETTING THEM - YOU GOT US!

LISTEN EKKLETOS, WE WERE ON THAT SLAVE SHIP THE HERETICS HAVE ALREADY TAKEN SLAVES!

THE ONLY THING THAT MATTERS TO ME IS RESCUING THOSE PEOPLE

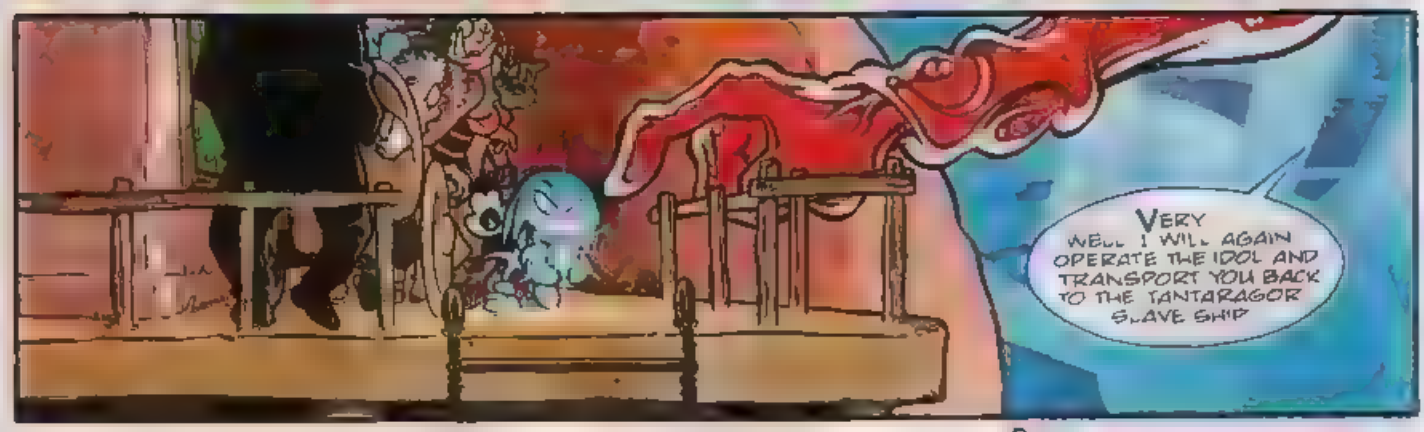
VERY WELL I WILL AGAIN OPERATE THE IDOL AND TRANSPORT YOU BACK TO THE TANTARAGOR SLAVE SHIP

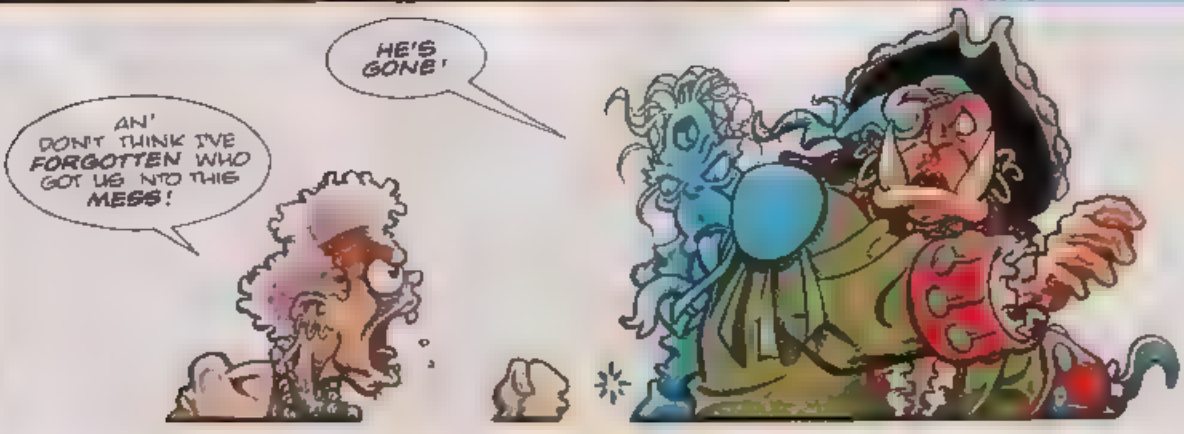
HE'S GONE!
AN' DON'T THINK I'VE FORGOTTEN WHO GOT US INTO THIS MESS!

NEXT NO ESCAPE FOR KNUCKLES?

REVIEW ZONE

[illegible] FOR THE SEGA SYSTEMS

SYC'S RATING SYSTEM
UNDER 40 = YAWNSVILLE 70-80 = FUN CITY [illegible] = BIG TIME CITY [illegible] = MEGA CITY

THE OOZE

Reviewed by Chris Jones

MEGA DRIVE

GAME TYPE: PLA FORM
PLAYERS: 1
PUBLISHER: SEGA
PRICE: £44 99

Gamewise, we have seen a blue hedgehog, a feisty earthworm and numerous famous movie characters and super heroes. But hold on, the latest games star is a green pool of Ooze? Yes, a green, slippy, slidey, slimy, sloppy oozing mess! **The Ooze** is Dr Caine, a scientist, who knew too much about his corporation's plans to develop a deadly plague and then use it to extort money from different governments.

Dr Caine was injected with a bright green liquid by the evil Director, and now he's become a pool of green slime with only a skull and fist remaining from his human form (yuck!). He needs to recover his human structure by searching out his DNA helixes which are the blueprint of life. Slip, slide away over 10 levels in an effort to become a man again. Dr Caine is seeking toxic revenge!

It is weird controlling a pool of green slime around the screen but you do get used to it. Hazards such as aggressive snails, men with lasers and burrowing creatures all do their best to wear away the size of your slime until it costs you a life. Shooting or punching them will create extra ooze that will help prolong your quest. Another thing to be warned of is that you have to keep your ooze on the level or else you can trickle away down a hole and lose a life.

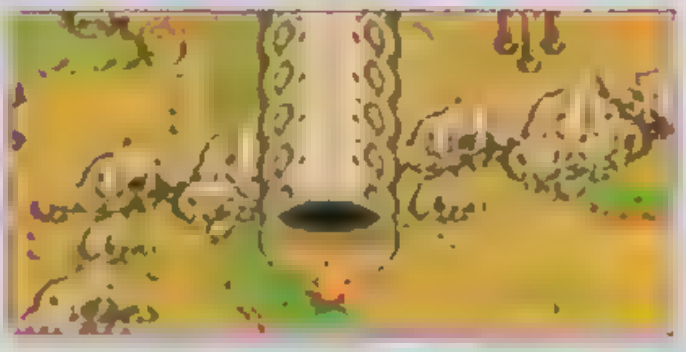

The game is very playable and it's fun slipping around. The graphics are not top draw and perhaps the game lacks a bit of speed and variety. However **The Ooze** does keep your brain ticking over as you try to slide around levels in an attempt to recover your DNA. A good novelty game but not a great game. If your tastes are a little way out then this might be for you.

FINAL COUNTDOWN

RAVES
Original idea. Quite good gameplay.

GRAVES
Too slow and furious enough. More distractions needed!

[illegible]	[illegible]
SOUND	70
PLAYABILITY	72
[illegible]	[illegible]

MAGIC CARPET

Reviewed by David Gibbes

SATURN

GAME TYPE: 3D SHOOT EM-
PLAYERS: 1
PUBLISHER: BULLFROG
PRICE: £44.99

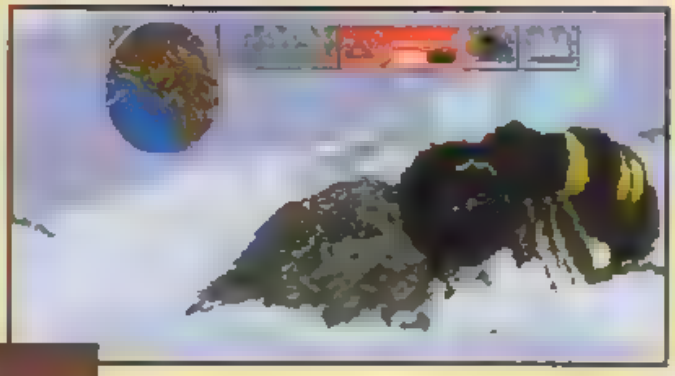

The blockbuster PC game which at last year's industry 'oscars' won best game of the year award, has now been converted to the Saturn and it plays and looks even better than the original!

Magic Carpet has been programmed with one of the best 3D intro sequences ever, depicting a wizard casting a magic spell on a carpet then battling it out with a spectacular looking dragon.

As soon as you start to play the game you'll be amazed at how smooth and fast everything moves and even more so when you see how much freedom of movement you get! Each of the 50 levels included in the game has you, as a wizard called Zanzamar flying freely on a magic carpet around each 3D virtual world using and picking up spells fighting baddies and collecting items to restore the world to peace. You even get to build property to help the local civilians, but don't get on their bad side by shooting at them, otherwise you're in for a shock.

As with all Bullfrog games **Magic Carpet** is fun, addictive and exciting, while at the same time it doesn't leave you frustrated when you do something wrong. Pure gaming genius.

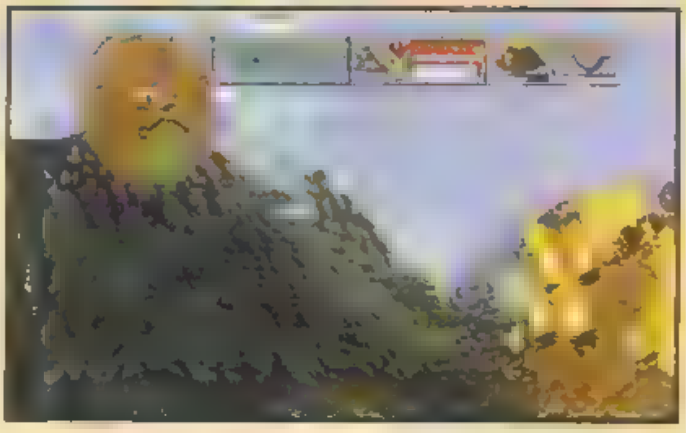

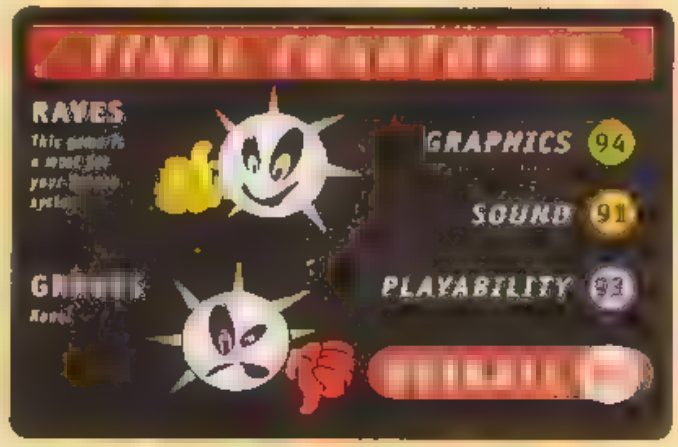

Script: NIGEL KITCHING Art: MARTIN GRIFFITHS Colouring: GINA HART Lettering: STEVE POTTER

WHAT DO THESE ANCIENT SYMBOLS MEAN?
NOBODY KNOWS BUT WHEN THEY CHANGE TO TWO OVALS THE SPELL WILL BE CAST

GET AWAY FROM THAT THING NOW!
IT'S NEVER GOING TO HAPPEN!

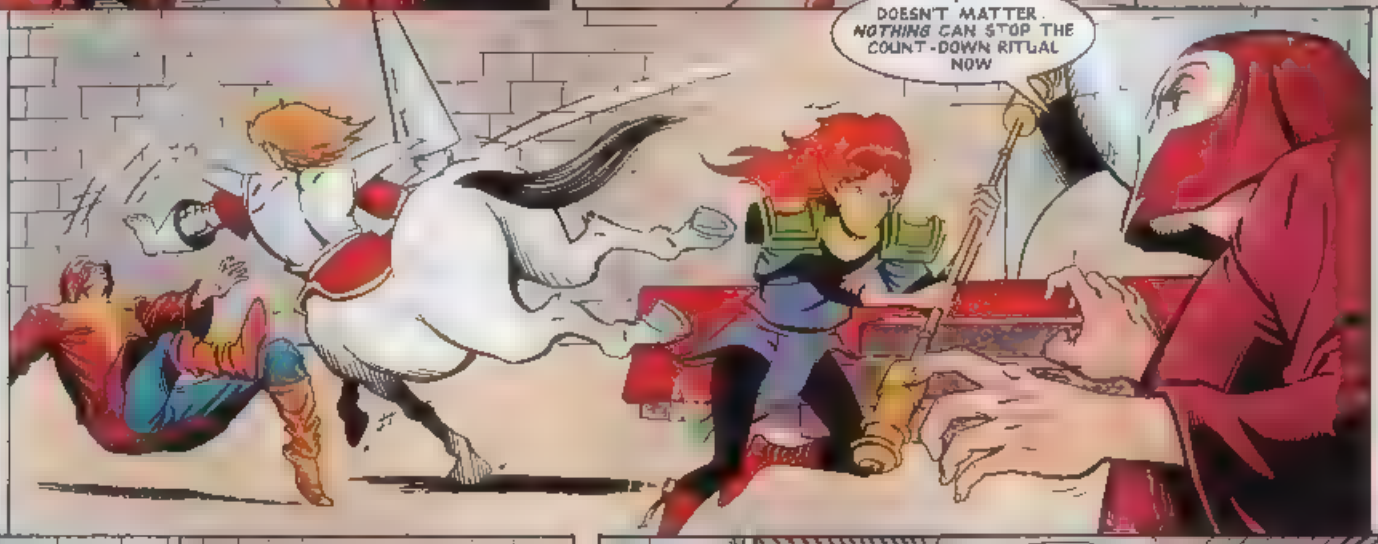
IT DOESN'T MATTER. NOTHING CAN STOP THE COUNT-DOWN RITUAL NOW

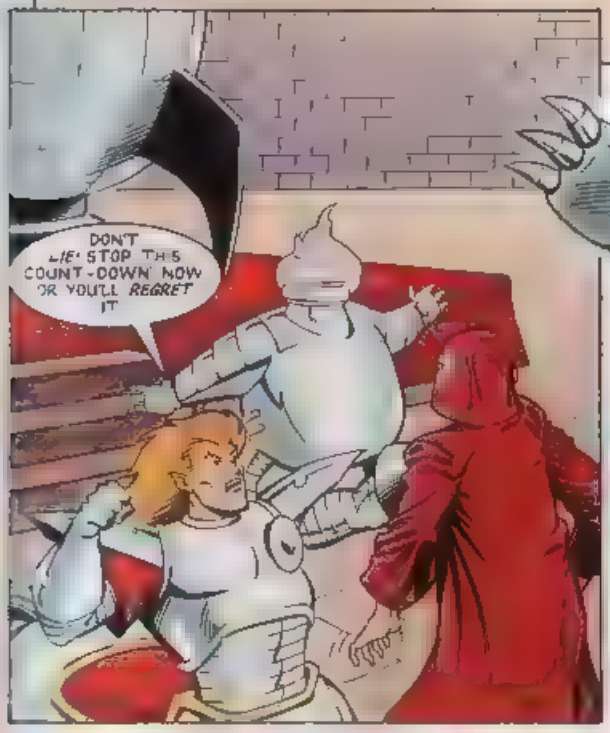
DON'T LIE! STOP THIS COUNT-DOWN NOW OR YOU'LL REGRET IT

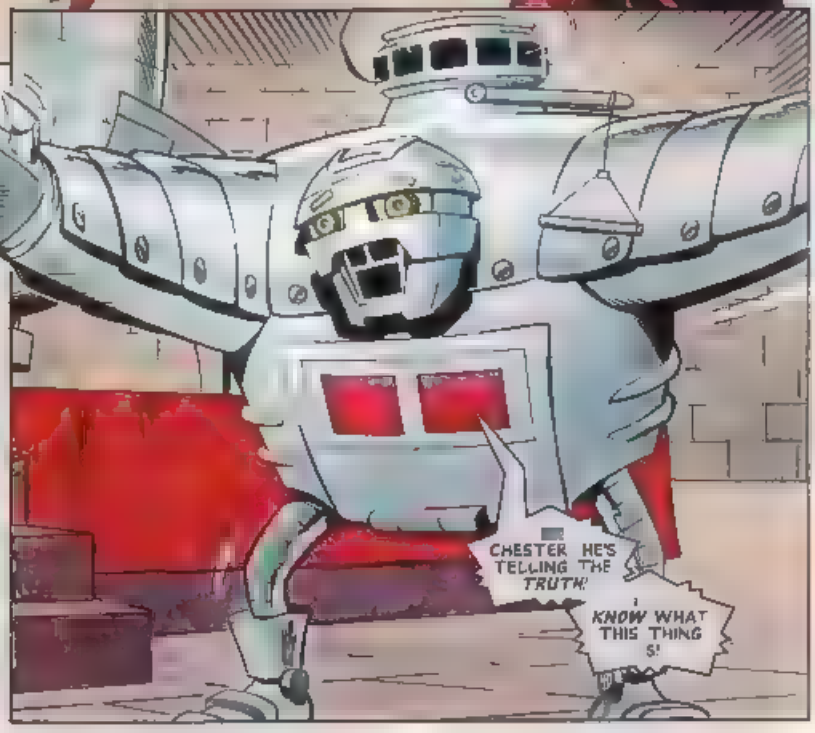
CHESTER HE'S TELLING THE TRUTH!
I KNOW WHAT THIS THING IS!

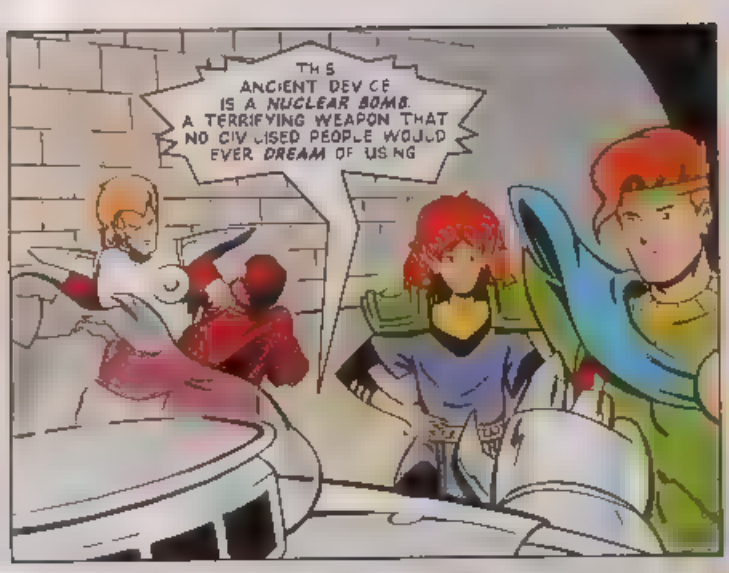
THIS ANCIENT DEVICE IS A NUCLEAR BOMB. A TERRIFYING WEAPON THAT NO CIVILISED PEOPLE WOULD EVER DREAM OF USING

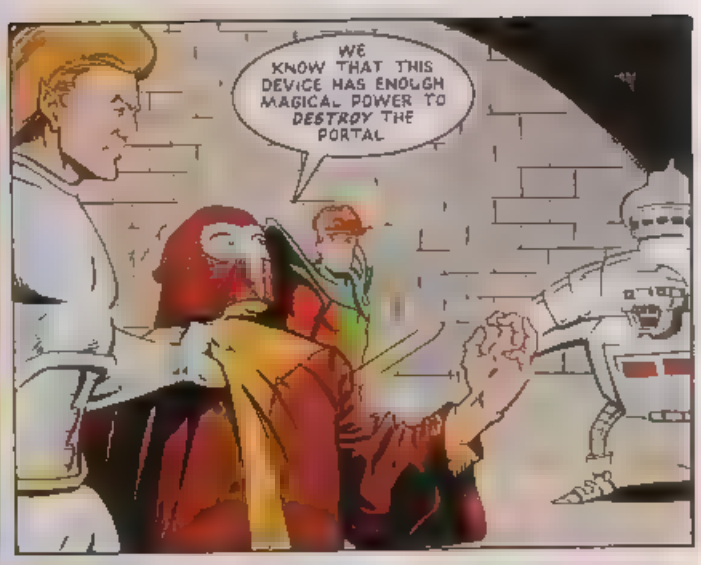
WE KNOW THAT THIS DEVICE HAS ENOUGH MAGICAL POWER TO DESTROY THE PORTAL

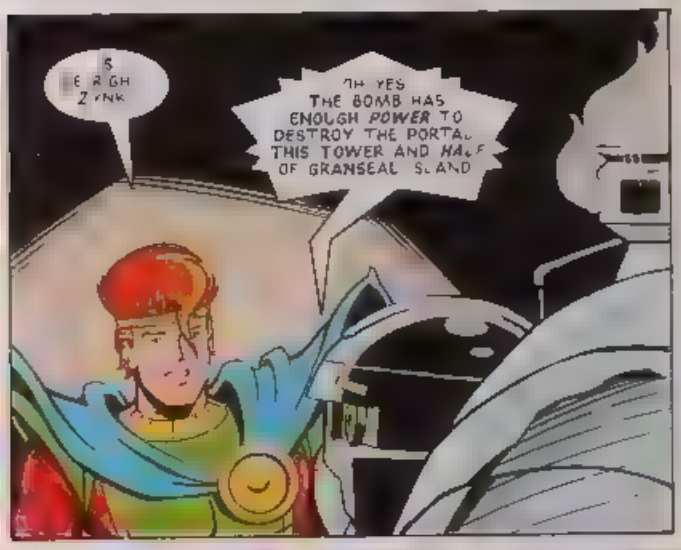
THE BOMB HAS ENOUGH POWER TO DESTROY THE PORTAL, THIS TOWER AND HALF OF GRANSEAL ISLAND

LIAR!
YOU FOOLS DON'T HAVE THE SLIGHTEST IDEA WHAT YOU HAVE HERE. DO YOU? NOW HUNDREDS OF INNOCENT PEOPLE WILL DIE!

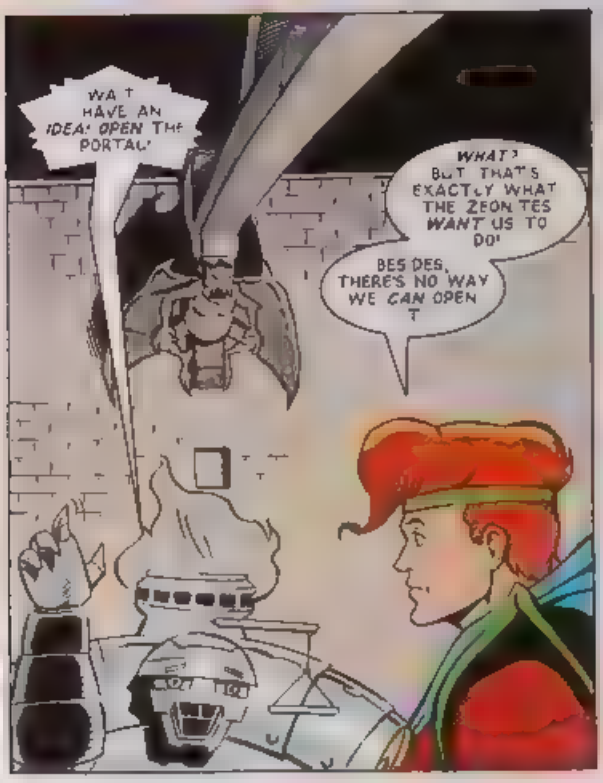
WAIT! HAVE AN IDEA! OPEN THE PORTAL!
WHAT? BUT THAT'S EXACTLY WHAT THE ZEONITES WANT US TO DO!
BESIDES, THERE'S NO WAY WE CAN OPEN IT

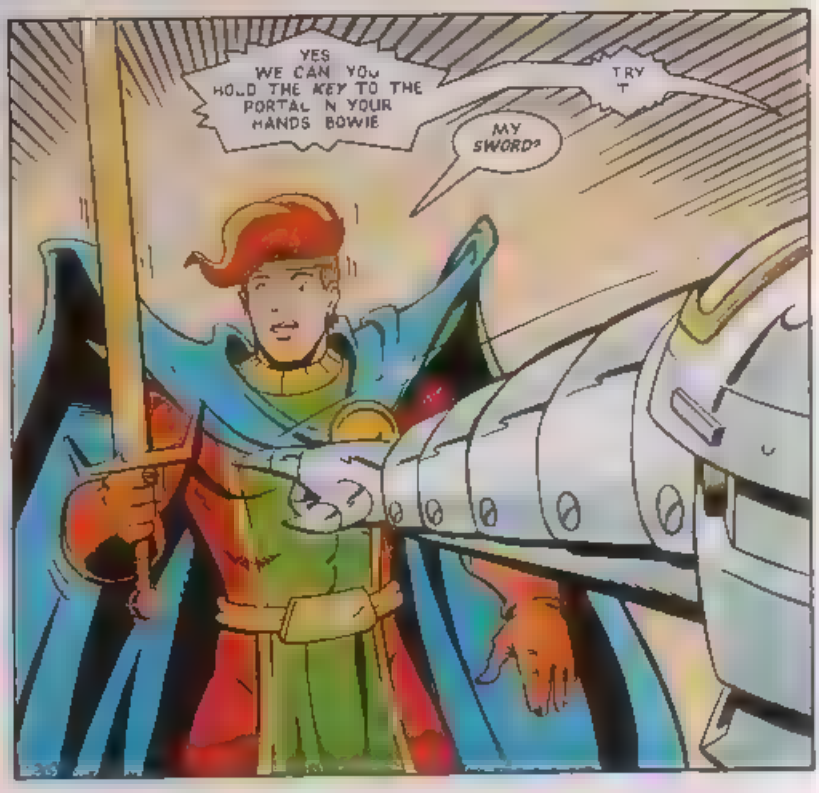
YES, WE CAN. YOU HOLD THE KEY TO THE PORTAL IN YOUR HANDS, BOWIE
TRY IT
MY SWORD?

INCREDIBLE
THE PORTAL'S OPEN HURRY BEFORE ZEON REALISES WHAT HAS HAPPENED
QUICK PUSH THE BOMB INTO THE ABYSS HURRY!
IT'S SO HEAVY!
WE DID IT!
HURRY BOWIE, CLOSE THE PORTAL AGAIN

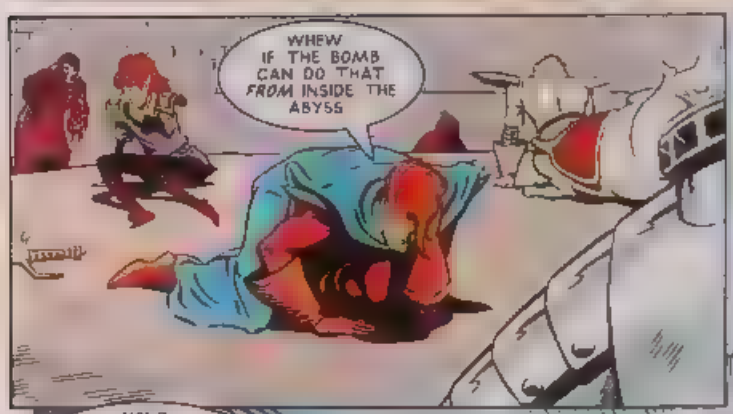

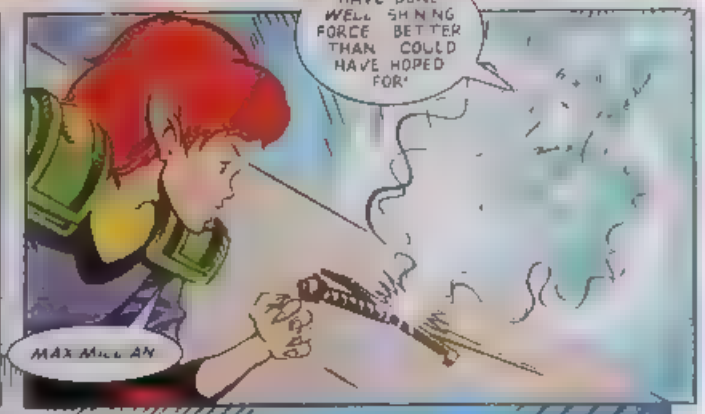

YOUR FIRST TEST IS OVER AND YOU HAVE COME THROUGH IT WITH HONOUR

LET THE FORCES OF EVIL BEWARE THE WORLD OF RUNE HAS NEW CHAMPIONS THE SHINING FORCE!

DO YOU WANT SHINING FORCE BACK SOON? LET STC KNOW

NEXT ISSUE: TAILS IS GROUNDED!

Q ZONE

Q IS FOR QUESTION,
[illegible] IS FOR QUERY,
[illegible] IS FOR QUAGMIRE

IF YOU WANT TO ENTER THE Q ZONE FOR HINTS, TIPS AND HELP WITH YOUR FAVOURITE SEGA GAMES, DROP A LINE TO:-

Q ZONE, SONIC THE COMIC, 25-31 TAVISTOCK PLACE, LONDON, WC1H 9SU.

Compiled by Chris Jones

you can find STC

SUPER SKIDMARKS

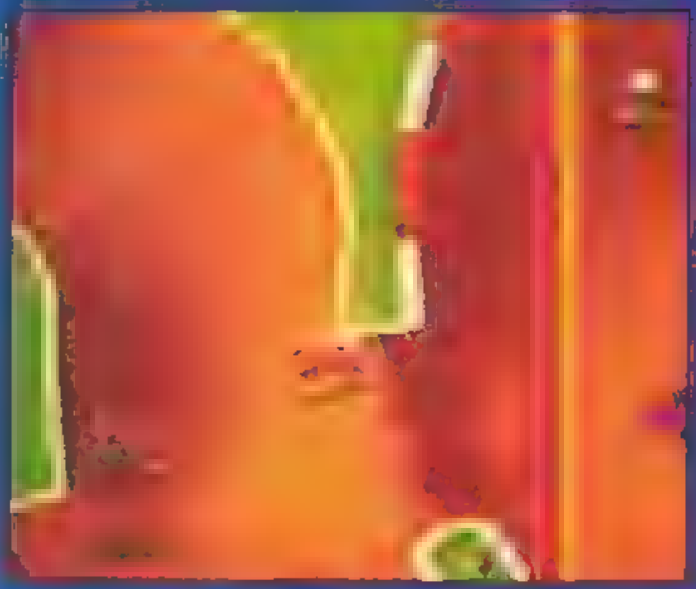

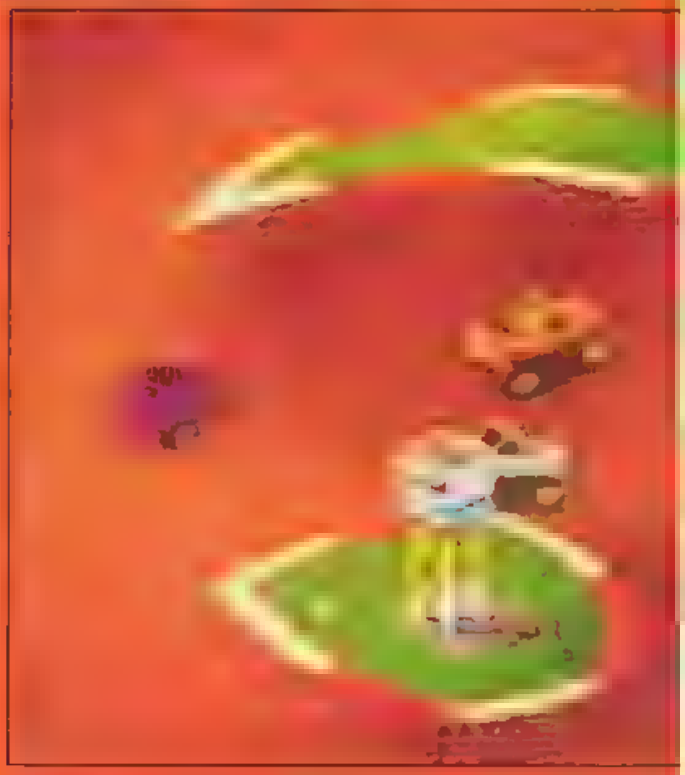

Hidden Cars

SAVAGE	[illegible] engine
MOOMOO	You will always race as a cow
KRAZED	You will always race as a Formula [illegible]
SHADOW	You will race as a shadow

STREET RACER

pressing Up and Down

NEXT ISSUE: EARTHWORM JIM II SPECIAL!

SONIC'S WORLD

Hidden Danger

DOCTOR ROBOTNIK HAS SENT AN INVISIBLE ROBOT TO DESTROY THE TRANQUIL ENVIRONMENT OF THE TROPICAL JUNGLE ZONE! SONIC AND TAILS TRY TO STOP IT BUT IT'S NOT EASY FIGHTING SOMETHING YOU CAN'T SEE

THOOM!

SMAASH!

UGH! IF SONIC COULDN'T BEAT IT WHAT CHANCE DO I HAVE?

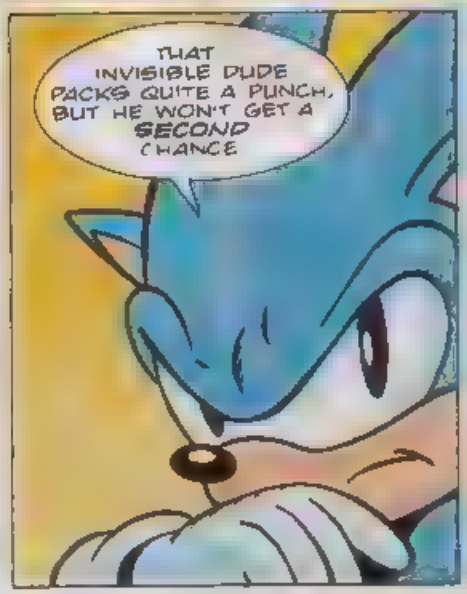

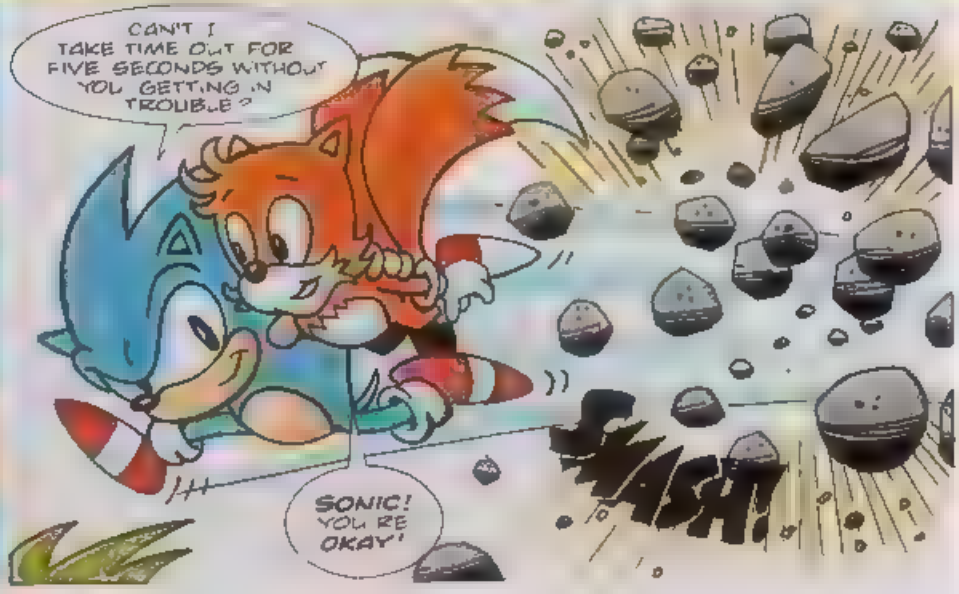

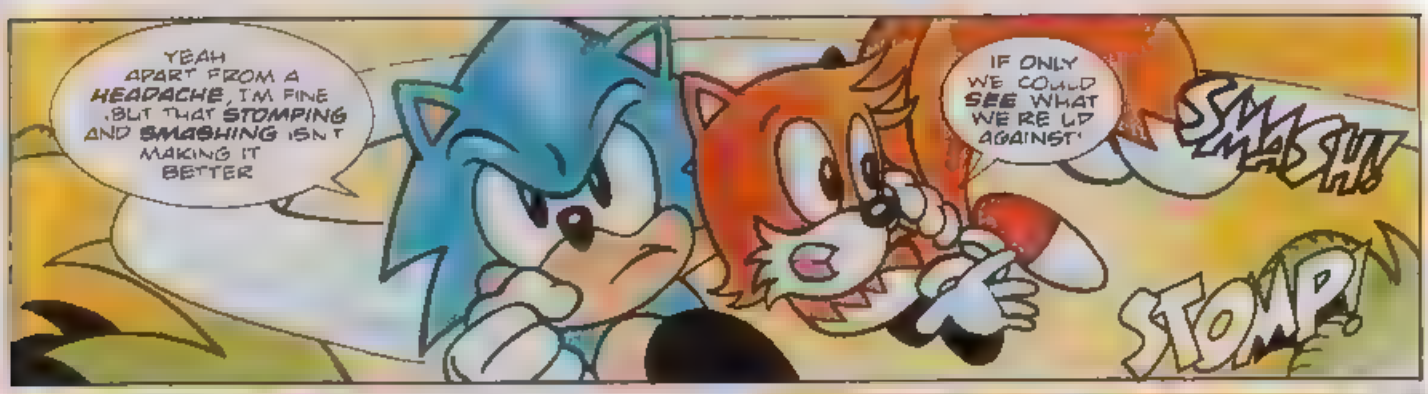
YEAH APART FROM A HEADACHE, I'M FINE. BUT THAT STOMPING AND SMASHING ISN'T MAKING IT BETTER
IF ONLY WE COULD SEE WHAT WE'RE UP AGAINST!
SMASH
STOMP!

YIKE! WE CAN'T GET ANY FURTHER, AND THAT ROBOT'S RIGHT BEHIND US
NO SWEAT BUDDY. THIS COULD BE JUST WHAT WE NEED

NEED A LIFT ACROSS THE RIVER SONIC?
NOT ACROSS IT, TAILS ALONG IT!

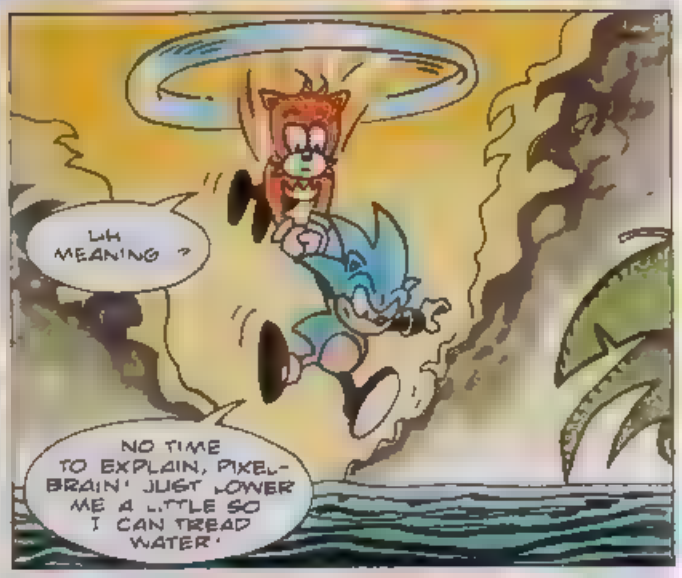
UH MEANING?
NO TIME TO EXPLAIN, PIXEL-BRAIN! JUST LOWER ME A LITTLE SO I CAN TREAD WATER!

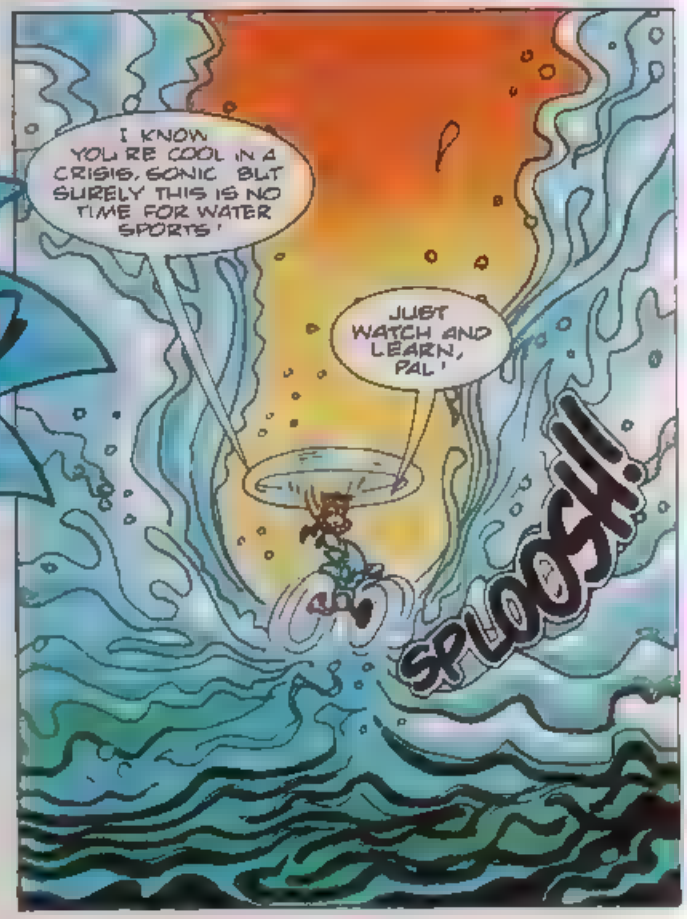
I KNOW YOU'RE COOL IN A CRISIS, SONIC BUT SURELY THIS IS NO TIME FOR WATER SPORTS!
JUST WATCH AND LEARN, PAL!
SPLOOSH!!

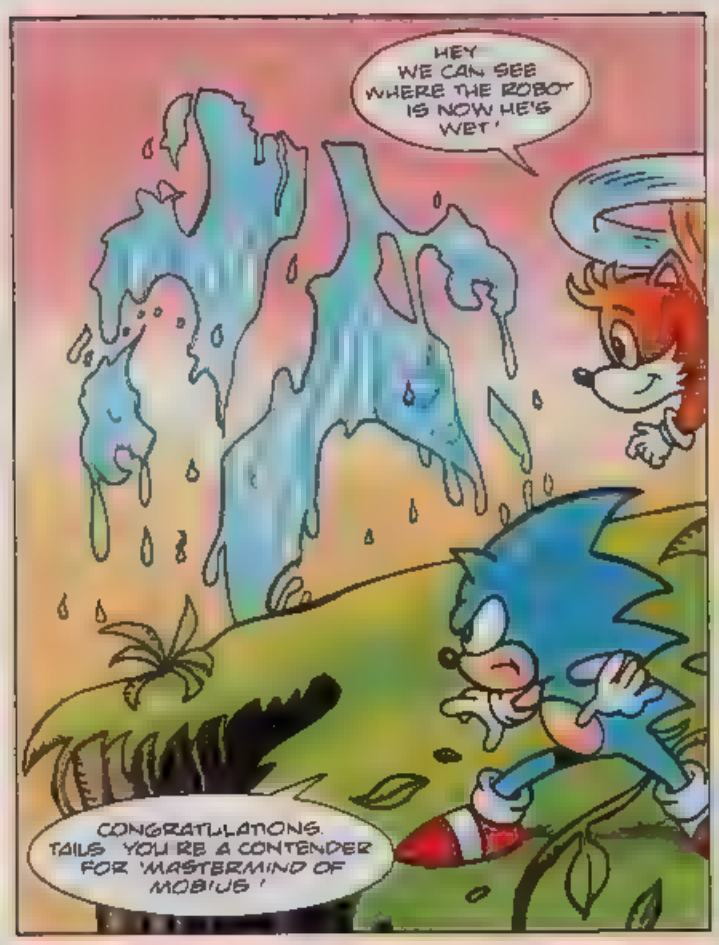
HEY WE CAN SEE WHERE THE ROBOT IS NOW HE'S WET!
CONGRATULATIONS, TAILS YOU'RE A CONTENDER FOR 'MASTERMIND OF MOBIUS'!

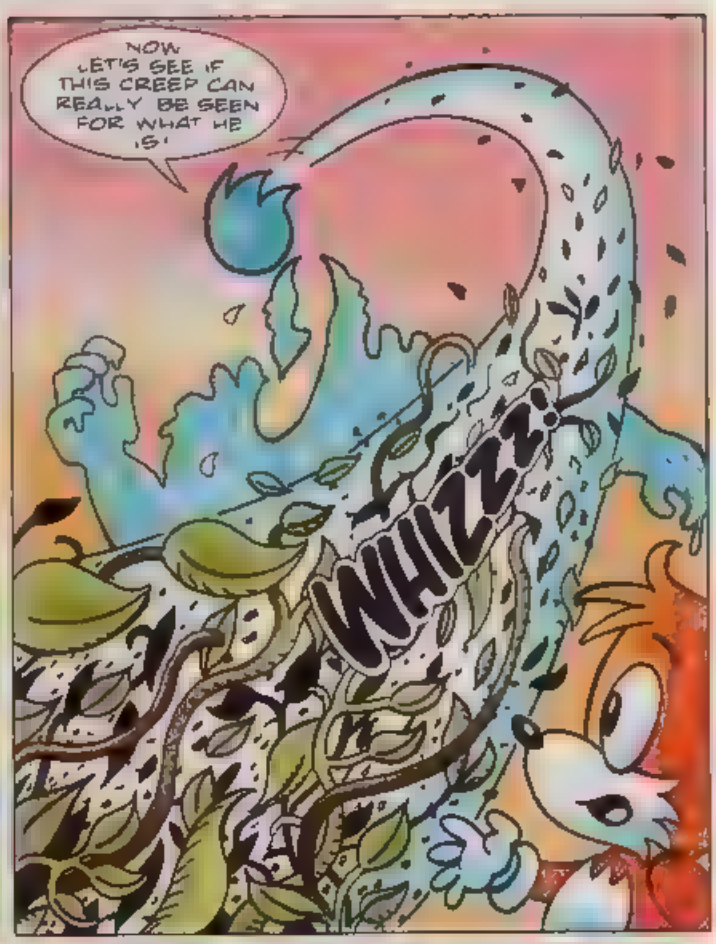
NOW LET'S SEE IF THIS CREEP CAN REALLY BE SEEN FOR WHAT HE IS!
WHIZZZ!

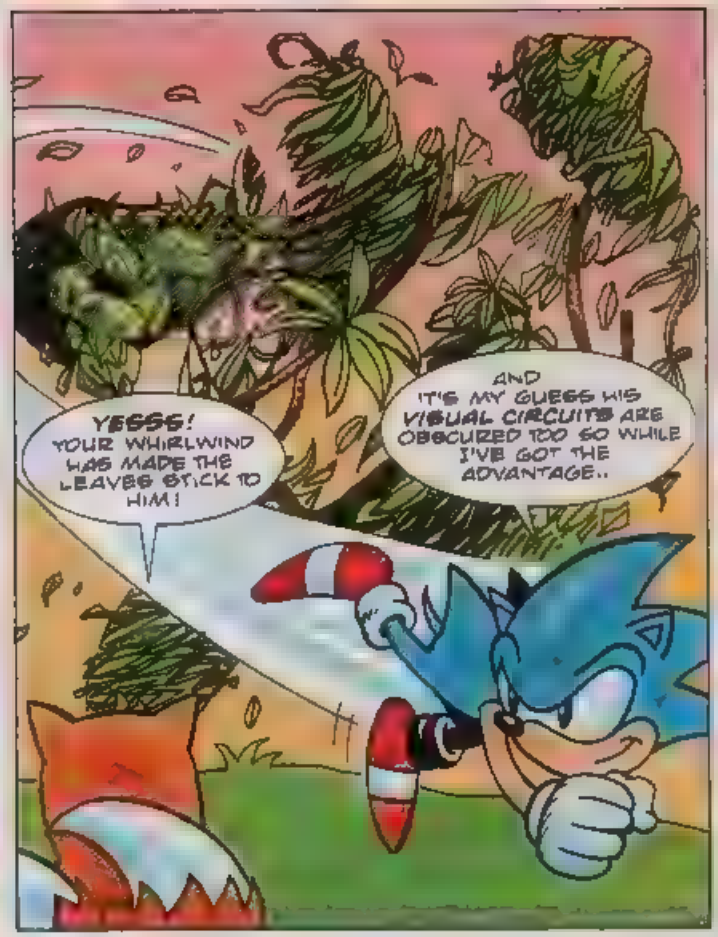
YESSS! YOUR WHIRLWIND HAS MADE THE LEAVES STICK TO HIM!
AND IT'S MY GUESS HIS VISUAL CIRCUITS ARE OBSCURED TOO SO WHILE I'VE GOT THE ADVANTAGE..

IT'S TIME FOR A SUPER-SPIN ATTACK!
FDANG!
FZZZTTT!

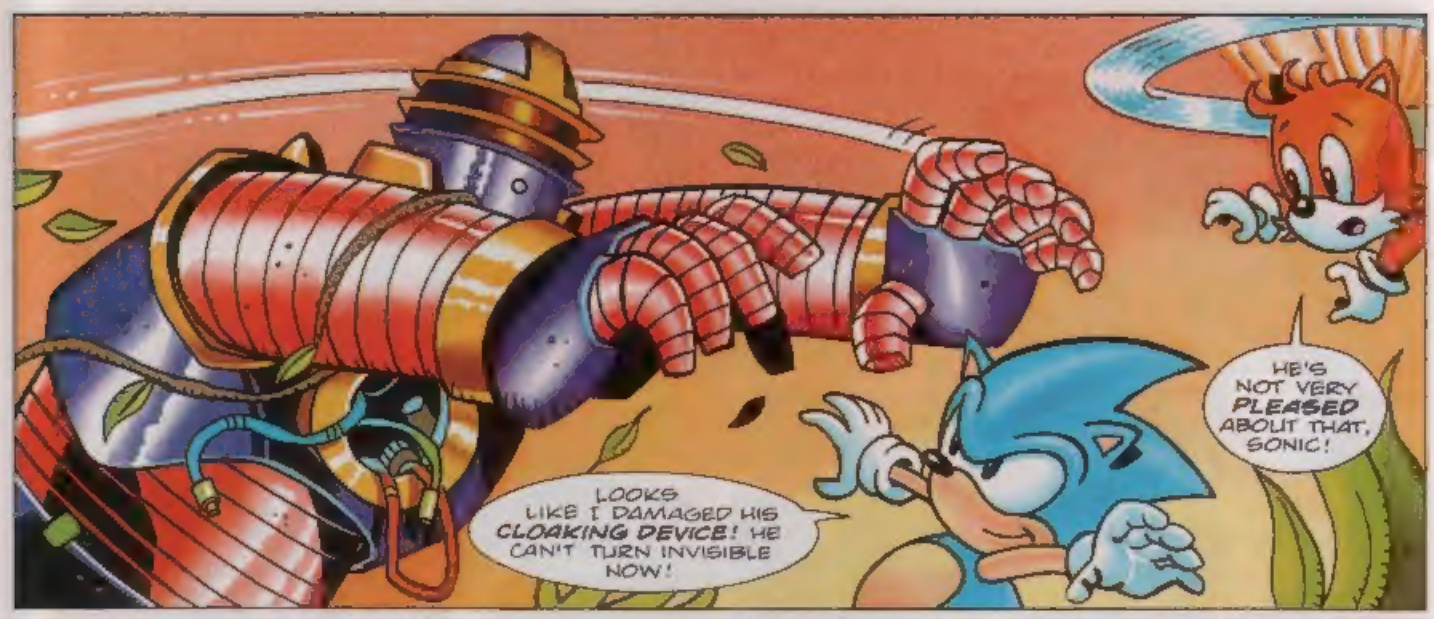
LOOKS LIKE I DAMAGED HIS CLOAKING DEVICE! HE CAN'T TURN INVISIBLE NOW!
HE'S NOT VERY PLEASED ABOUT THAT, SONIC!

THOOM!
TEMPER, TEMPER!

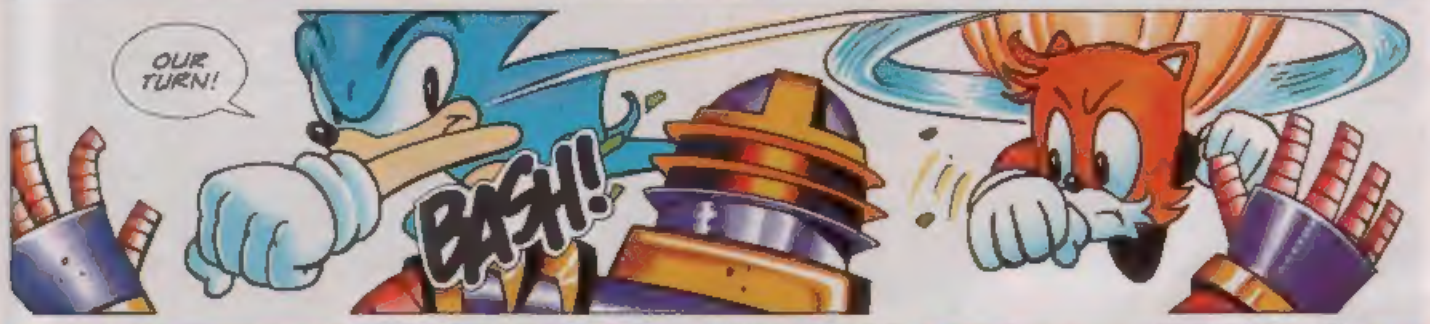
OUR TURN!
BASH!

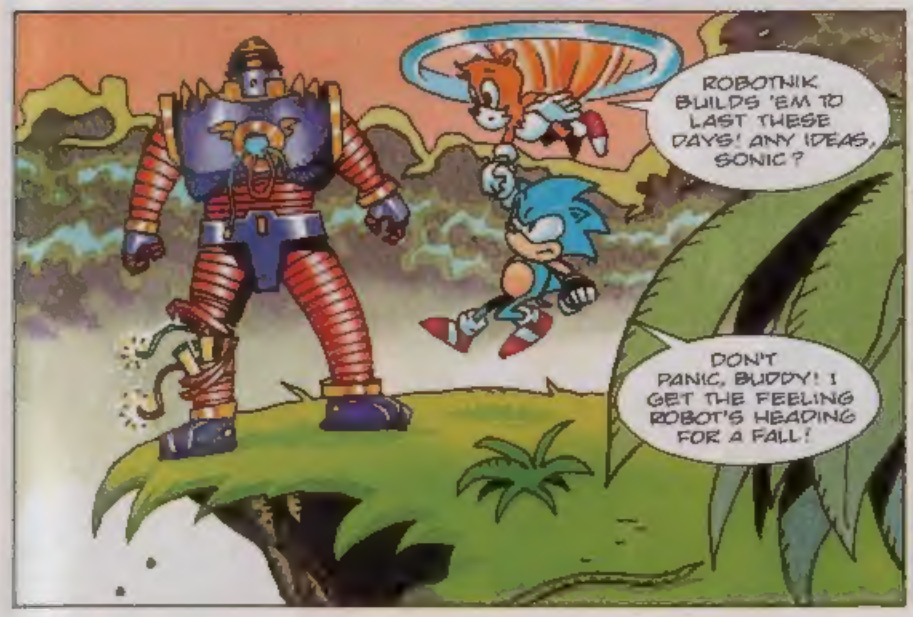
ROBOTNIK BUILDS 'EM TO LAST THESE DAYS! ANY IDEAS, SONIC?
DON'T PANIC, BUDDY! I GET THE FEELING ROBOT'S HEADING FOR A FALL!

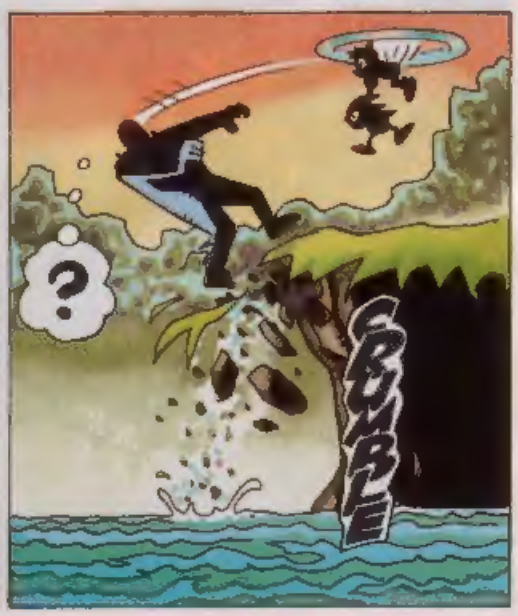
?
GURGLE

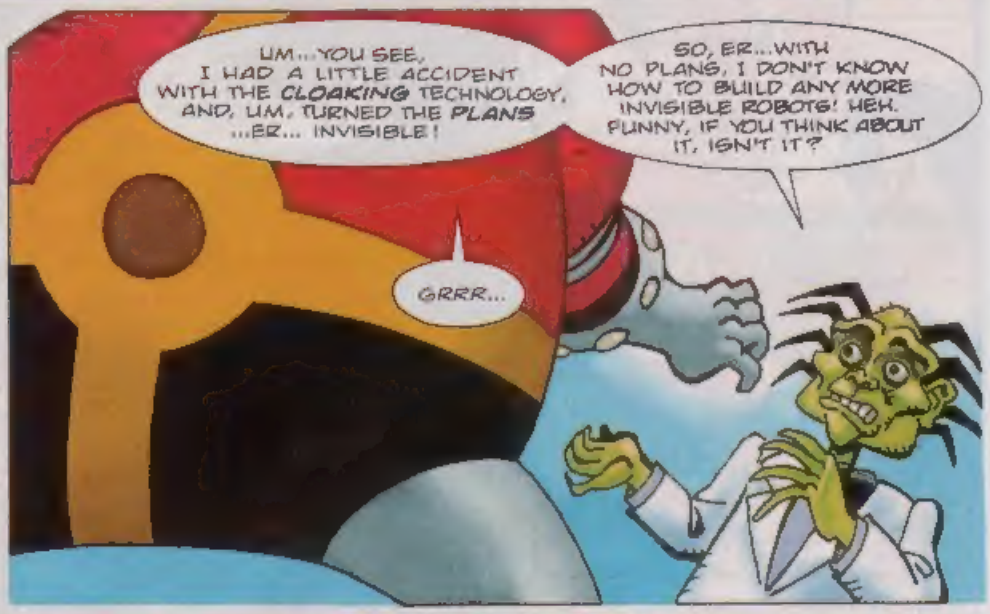

NEXT ISSUE: **BRUTUS** IS BACK!

SPEED LINES

EITHER POST YOUR MAIL TO:-
SPEEDLINES, SONIC THE COMIC, 25/31 TAVISTOCK PLACE, LONDON WC1H 9SU.

...OR USE THE E-MAIL ADDRESS HERE BELOW FOR DETAILS!

Join *STC* 70's 3rd birthday party next issue!

Cameron Mof, Bracht, Germany.
Sonic & Knuckles Camera Winner.

LOVE SICK HUME!

Dear Megadroid,

I am madly in love with Knuckles. I went to the doctors and they said I had echidnaritus.

Rachel Smith, Knowsley, Liverpool.
Sonic & Knuckles Camera Winner.

I strongly suggest the Knuckles Knock-out Special, on sale 25th May. Packed with info and pics of the red heart-throb, guaranteed to keep love sick Boomers satisfied!

YELLING TAILS!

Dear Megadroid,

I lost my temper with *STC* 59's free transfers. First Tails' foot came off, then half his tail, and finally, his face, so I screwed them all up in a fit of anger! I regret it now, so please send me another set.

Robyn Catley, Tamworth, Staffs.
MDII owner.
Sonic & Knuckles Camera Winner.

My sixth sense told me I was going to receive your letter Robyn, so I hope this issue's free transfers will calm you down.

EVERYTHING PRINTED IN SPEEDLINES WINS A SENSATIONAL SEGA SONIC & KNUCKLES DISPOSABLE CAMERA, COMPLETE WITH 27 FULL-COLOUR FUJI EXPOSURES.

Send your e-mail messages to:
stc@egmont.co.uk
Be sure to include your snail mail (posta) address if you want to win a prize!

Daniel Hildy, W Yorks.
Sonic & Knuckles Camera Winner.

UKCAC OK!

Dear Megadroid,

Please thank everyone at *STC* for the great time I had at the UK Comic Art Convention back in March. My mum and I also enjoyed meeting Sonic in 'person'. *STC* forever!

William Preston, Woolwich, London.
MD owner.

He spoke highly of you as well, William! Once again the event was a success with the STC creators and Boomers alike.

NEXT ISSUE

STC'S 3RD BIRTHDAY!

FREE SONIC SPINNER!

3 NEW STORIES

SONIC! MIRACLE PLANET!

SONIC'S WORLD! REVOLUTION!

TAILS! GROUNDED!

PLUS

KNUCKLES! GHOST SHIP CONCLUSION!

REVIEW ZONE! SATURN GAMES!

SEGAWORLD! NEWS SPECIAL!

Q ZONE! EARTHWORM JIM 2

STC 79

ON SALE SATURDAY, 25 MAY '96

£1.20

DATA STRIP

I'VE BEEN READING STC SINCE ...

ISSUE ☐ AGE ☐

NAME .....

ADDRESS .....

.....

.....

MY FAVOURITE ...

FILM/VIDEO IS .....

.....

BAND/SINGER IS .....

.....

MY SEGA SYSTEM ...

TICK:-

GG ☐ MCD ☐ MD ☐

MM ☐ MS ☐ 32X ☐

SATURN ☐

SEGA GAME INTO STRIP!

I WOULD LIKE TO SEE .....

.....

..... AS A COMIC STRIP IN STC.

THIS ISSUE'S MEGA HITS!

1ST CHOICE .....

2ND CHOICE .....

3RD CHOICE .....

YOUR RATING FOR ISSUE 78

☐ %

Post to: Data Strip/Sonic The Comic, 25/31 Tavistock Place, London WC1H 9SU.